

CWW PROJECT NUMBER:	MELWAY REFERENCE:	AUTHORISED:	CITY WEST WATER AUTHORIZED TO PROCEED:	REV.	DESCRIPTION	DATE	APP'D
DESIGNED: H. MUHAMMAD DATE: 27.05.09				0	ISSUED AS STANDARD DRAWING	08/09/10	
CHECKED:							
DATE:		DATE: / /	DATE: / /				

TESTING SUMP

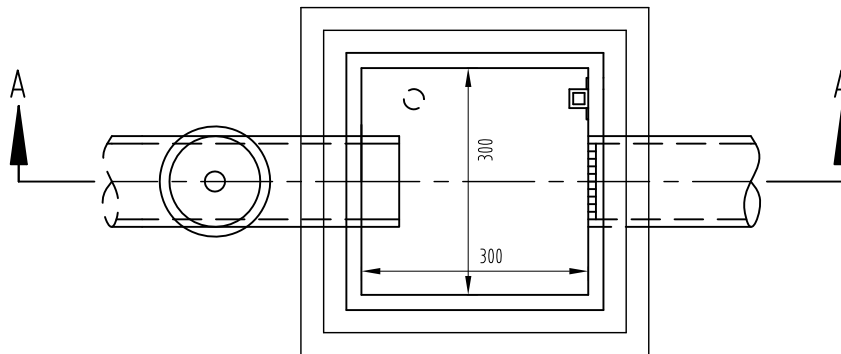
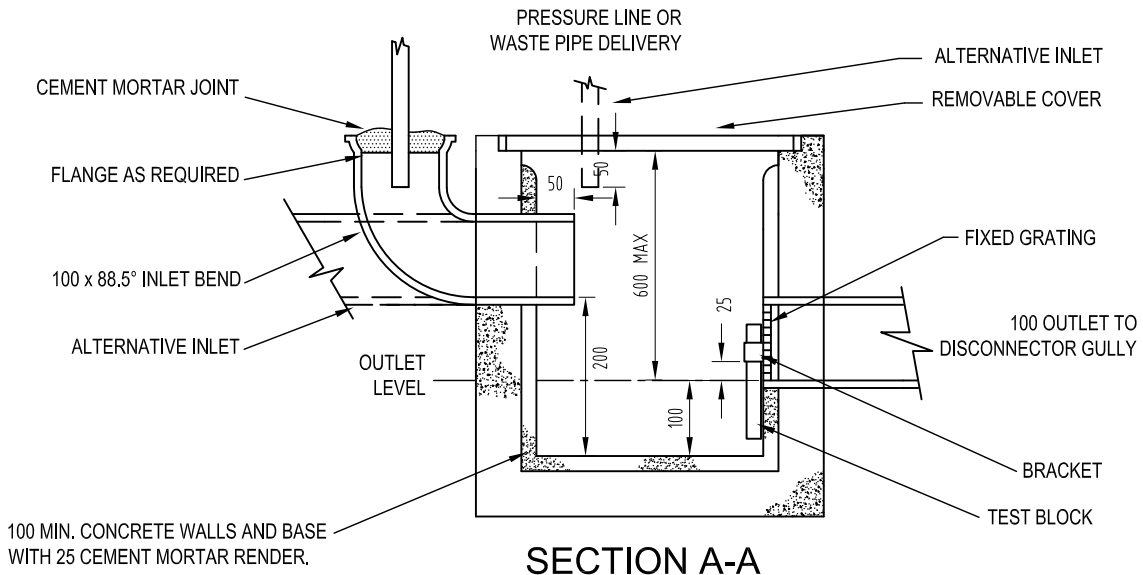

PLAN
(COVER REMOVED)

NOTES:

1. 32 x 32 x 25 DEEP P.V.C. BRACKET TO BE FITTED AS CLOSE AS PRACTICABLE TO THE OUTLET.
2. 150 x 25 x 25 CEMENT MORTAR TEST BLOCK TO BE SUPPLIED AND FITTED BY CITY WEST WATER, IF REQUIRED
3. THE TEST SUMP MUST BE CONSTRUCTED, INSTALLED AND CONNECTED IN ACCORDANCE WITH THE RELEVANT PLUMBING REGULATIONS.
4. WHERE THIS UNIT IS LOCATED ABOVE GROUND LEVEL THE UNIT SHALL BE CONSTRUCTED OF 6mm MIN. POLYVINYL CHLORIDE (P.V.C.) SHEETS, 0.79mm MIN. GALVANISED SHEET IRON, 0.63mm MIN. SHEET COPPER OR STAINLESS STEEL, ALL WELDED CONSTRUCTION, OR OTHER APPROVED MATERIAL AND CONSTRUCTION.